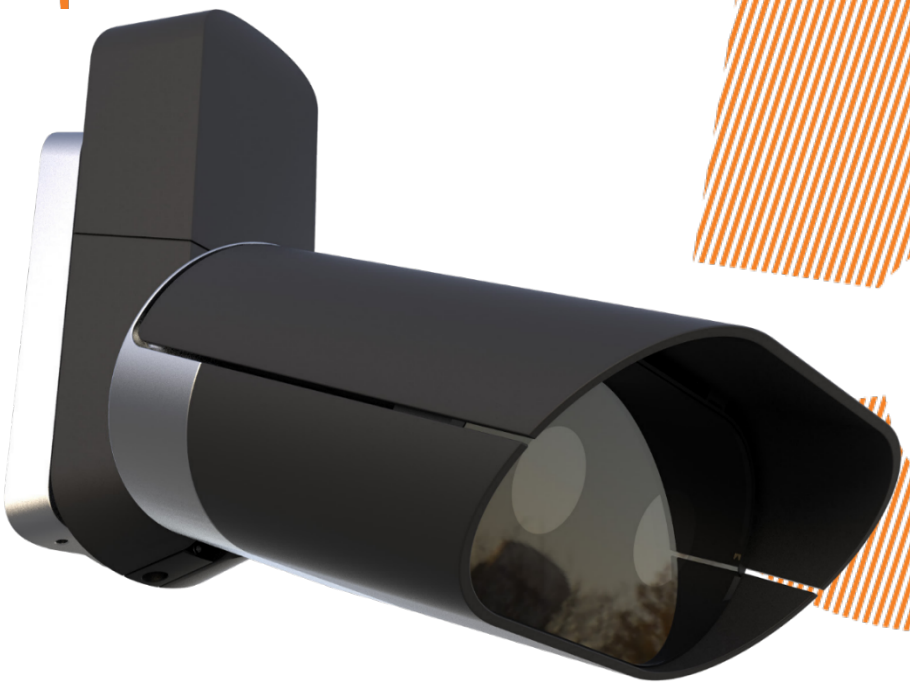

QCAM5

The latest addition to the well renowned QCAM camera range

Integrating the latest **cutting-edge technologies** (deep learning-based algorithms), the QCAM5 ANPR camera delivers **unprecedented number plate recognition** capabilities. Additionally, its outstanding image resolution and a **unique set of functionalities** designated to provide further **vehicle characterization** makes this product the "best in class" within its category.

The QCAM5 camera can operate on **1, 2, 3 or 4 lanes** and is able to differentiate **all kind of vehicles** (e.g. cars, trucks, busses, motorcycles, bicycles, trains, trailers, etc.), **objects and persons**.

Moreover, it also integrates in option a "**Make & Model**" recognition feature, as well as a "**vehicle colour**" characterization. Both features are invaluable in finding vehicles and closing the current gap in similar product offerings, as these features, when available, typically require additional hardware and software.

The QCAM5 camera is also able to calculate an **instantaneous speed** estimate for each vehicle travelling within its field of view.

The whole QCAM5 camera technology is embedded in a **small footprint** - but well-designed - housing that discretely blends into urban environments. All details have been carefully thought and engineered to facilitate its installation and deployment: a **miniaturized motorization within the support arm** allows **remote alignment**, removing the burden of relying on an aerial lift truck for final mechanical setup.

MAIN TECHNICAL CHARACTERISTICS

- 5 MP dual high-sensitivity CMOS sensors (B/W & Color)
- Processor: ORIN NX
- Vehicle speed detection up to 300 km/h
- Connectivity: Ethernet, Wi-Fi, 4G, 5G
- GNSS included
- Motorized support arm (tilt & pan)
- VARI-FOCAL 12mm - 50mm with P-FOCUS and P-IRIS
- PSU: POE++, 24V DC 2.5A (35W only)
- Weight: 3.6kg
- IP68 protection & IK10
- CE conformity
- ONVIF Compatibility

Ready to use with

MACQ MOBILITY MANAGER

CONTACT US

+32 2 610 15 00
contact@macq.eu

TECHNICAL DATA

	QCAM5
Overall Performances	
Number of monitored lanes	Up to 4 lanes
Maximum speed of detected objects	Up to 300 km/h
Working distance	Up to 70m (day & night)
Vehicle detection accuracy	>99%
Plate recognition accuracy	>99%
OCR	NVIDIA 1024 core-based deep learning
Classification	All vehicle types (incl. cars, trucks, busses, motorcycles, bicycles, trains, trailers, etc.), objects and persons
Make & model recognition	Yes (optional)
Vehicle colour recognition	Yes (optional)
ADR recognition	Yes (optional)
Instant speed detection	Yes (optional)
Driver attributes: Seatbelt, phone detection, …	Yes (optional)
Hardware & Connectivity	
2 Sony CMOS sensors IMX 567, Pregius Series (ANPR & context camera)	5 MP
VARIFOCAL	12mm to 50mm
P-FOCUS	Yes
P-IRIS	Yes
Frame rate	60 fps
Infra-red Illuminator	16 Wide angle IR LED with Dome lens 855nm
Storage SSD	256 GB / 512 GB / 1 TB / 2 TB
GNSS	Yes
3G/ 4G/ 5G	Yes (optional)
Wi-Fi, IEEE 802.11a/b/g/n/ac, 2.4/ 5 GHz	Yes
Ethernet RJ45	Yes
Pan & tilt remote control	Yes, via motorized arm
Software & Image Processing	
OS	Ubuntu (Linux For Tegra)
Encryption	AES256
Automatic white balance & backlight attenuation	Yes
Streaming	RTSP, Color & B/W H264, H265
Compression	PNG or JPEG
Time	NTP & GNSS synchronization
Communication protocol	Web server & TCP/IP
External & Internal I/O trigger	Yes (optional)
Data transmission	JSON, SNMP, UTMC
ONVIF COMPATIBILITY	Yes
System integration	M³ platform, via SDK (available upon request)
Mechanical & Conformity	
Dimensions	190 x 110 x 196 mm (camera only)
Weight	3.6 kg
Power supply	POE++, 24V DC 2.5A (35W only)
Solar panel & battery autonomous power supply	Available upon request
CE conformity	Yes
IP/IK rating	IP68, IK10
Operating temperature	-40°C to +65°C
Operating humidity	10% to 95%

Rue de l'Aéronef 1, 1140 Evere
Luchtschipstraat 2, 1140 Evere
info@macq.eu
www.macq.eu
+32 (0)2 610 15 00